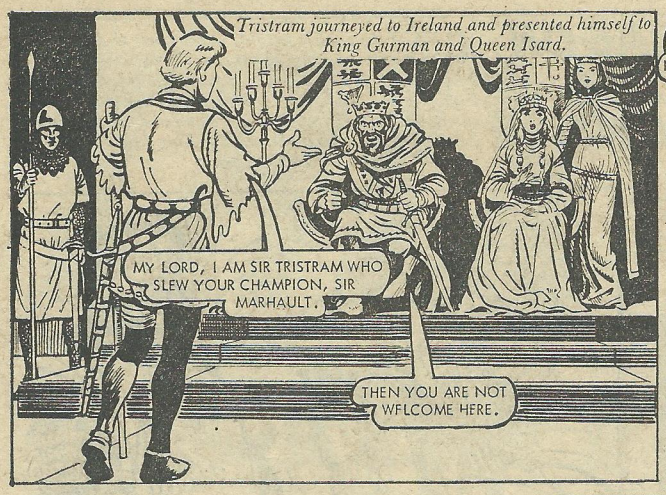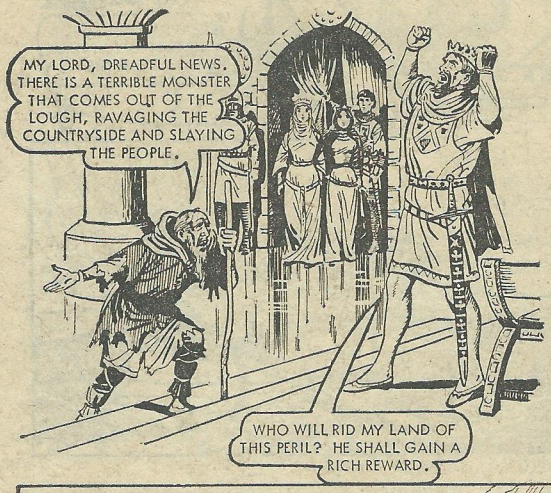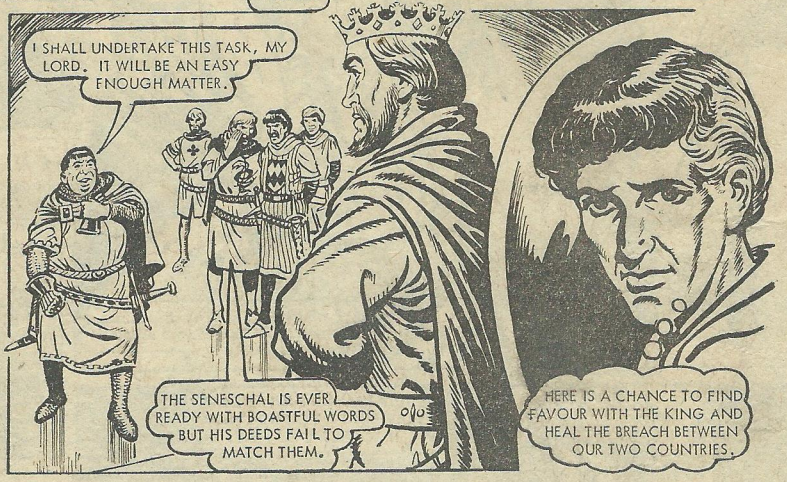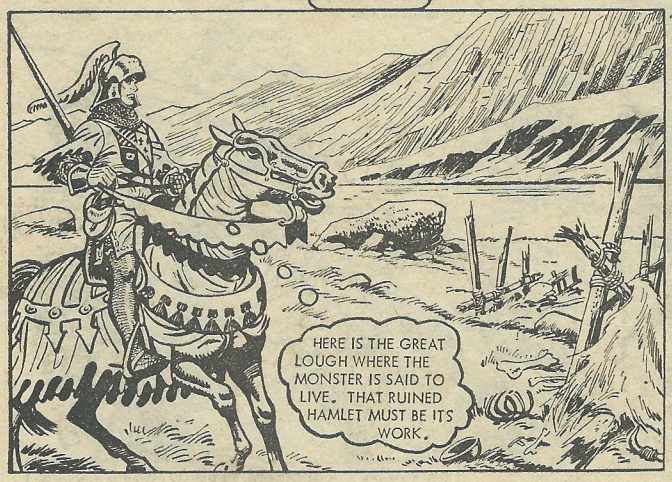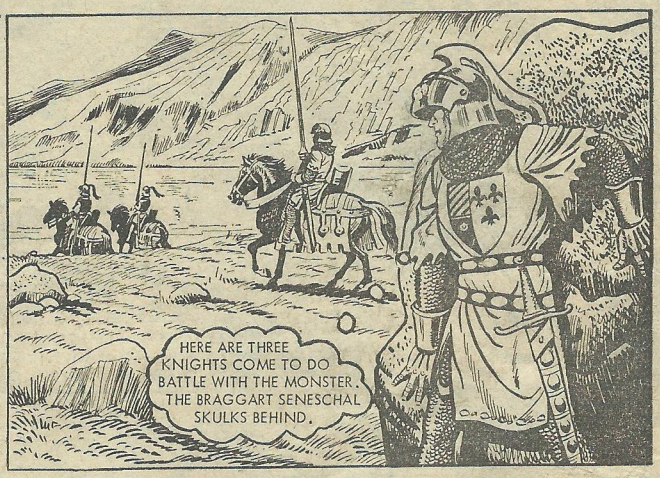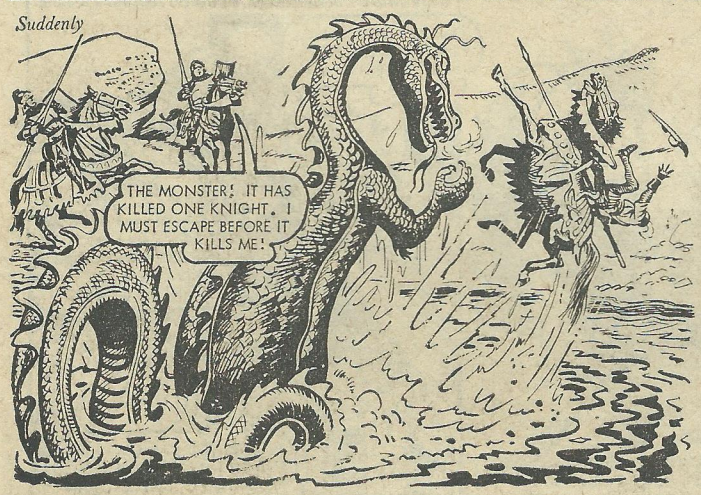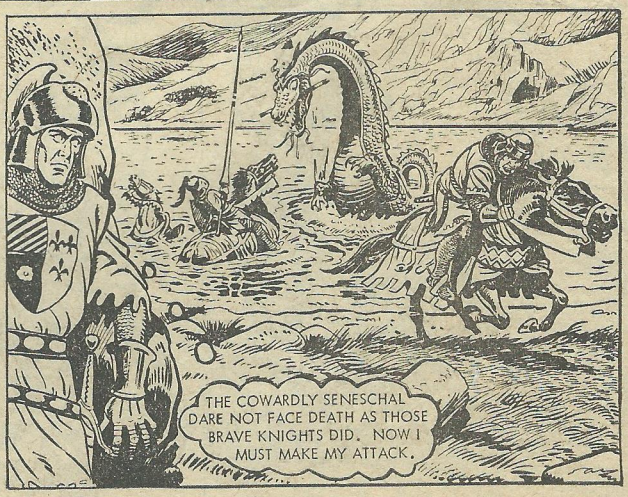The only place where Tristram can get help is in the land of his enemies!