Shipwrecked in four feet of water!

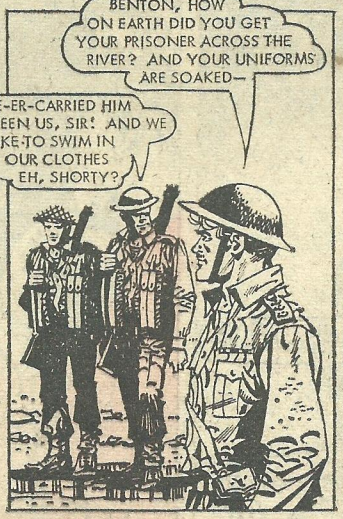

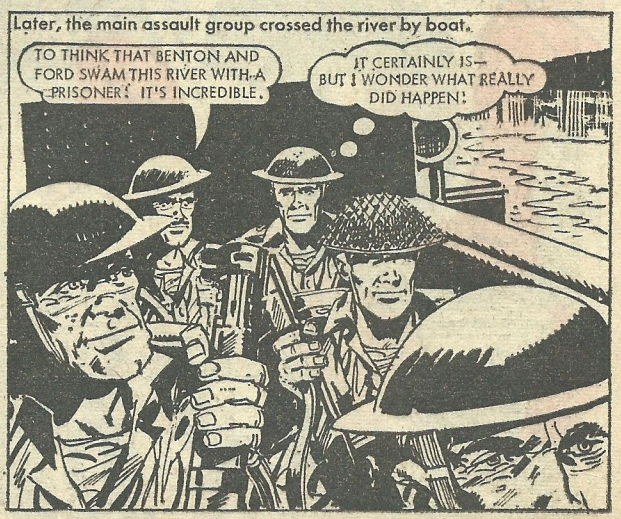

NEXT WEEK—Blowhard's tall tale turns out to be a fishy one!