The brass-bound boxing glove that only struck once.

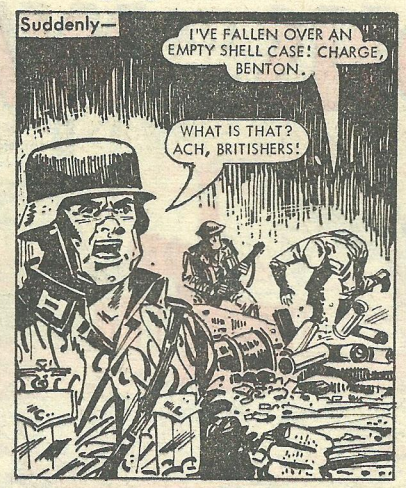

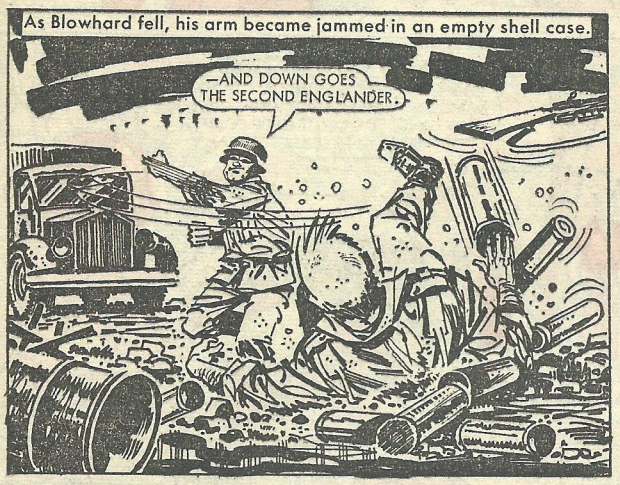

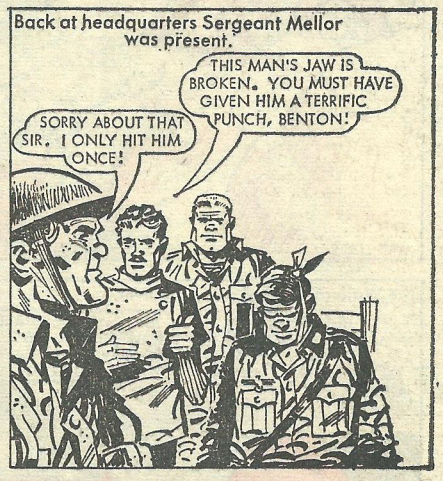

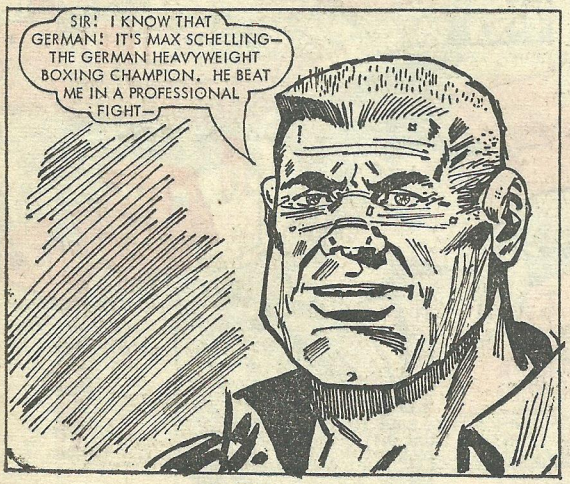

NEXT WEEK Bill takes on—and beats—a German tank in an amazing way!