Bill takes a hand—to save Shorty's skin!

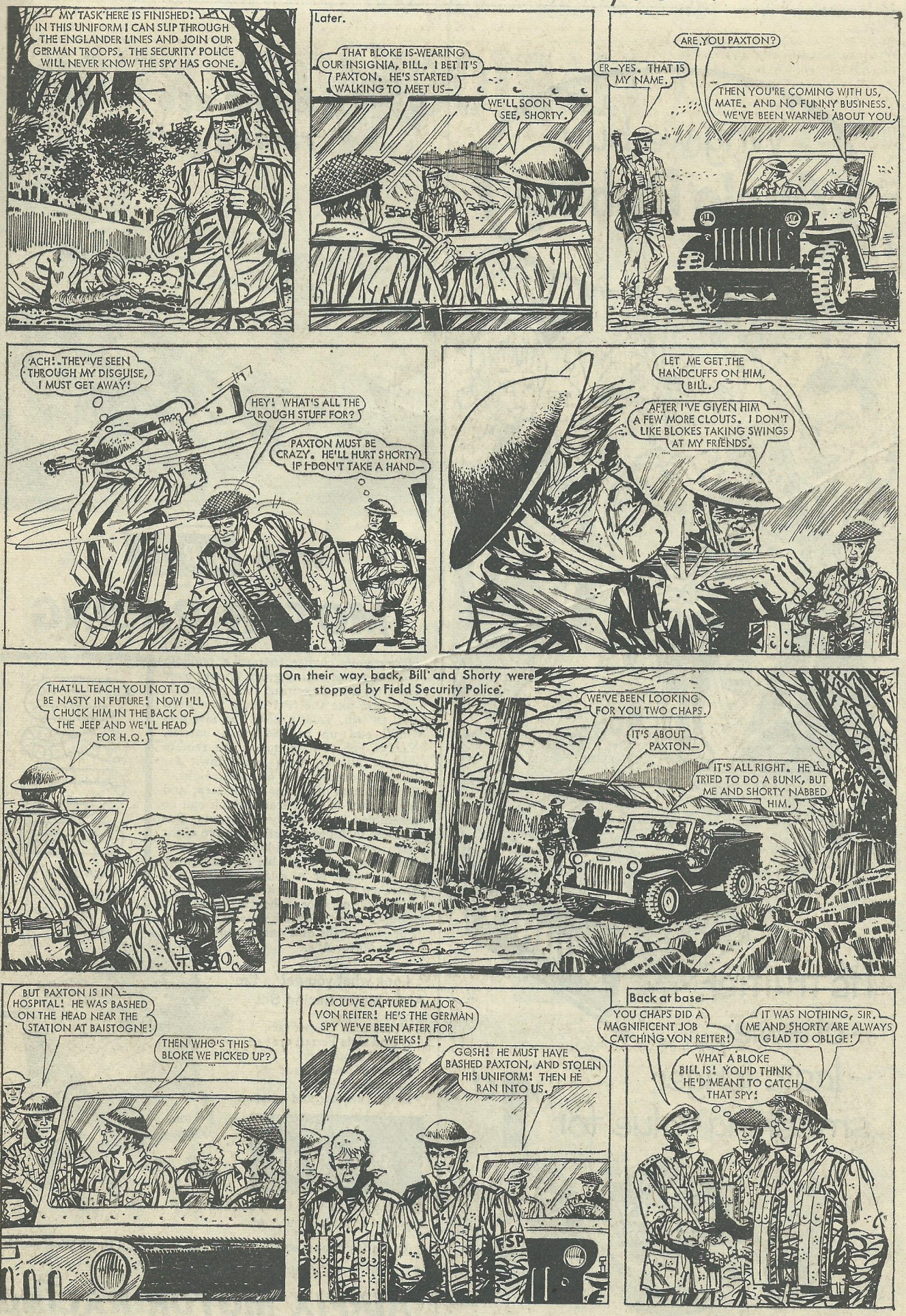

NEXT WEEK—Bill tackles a machine-gun crew bare-handed!