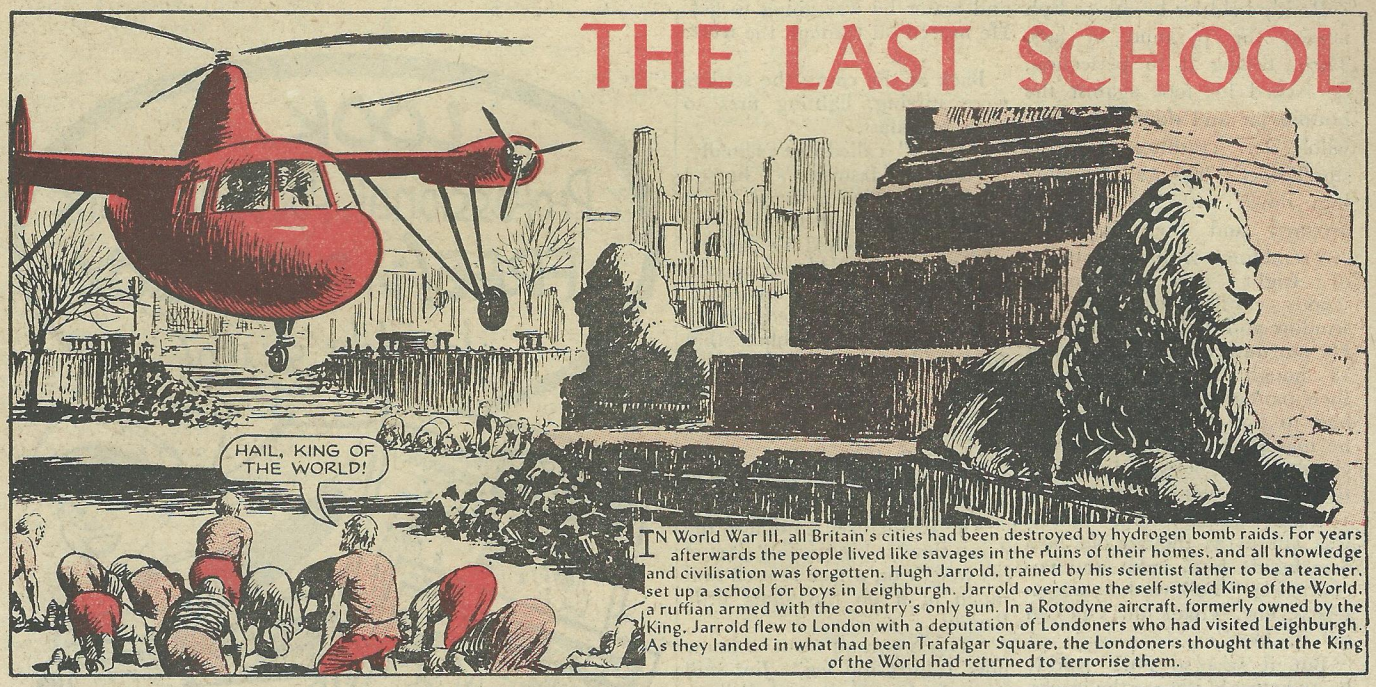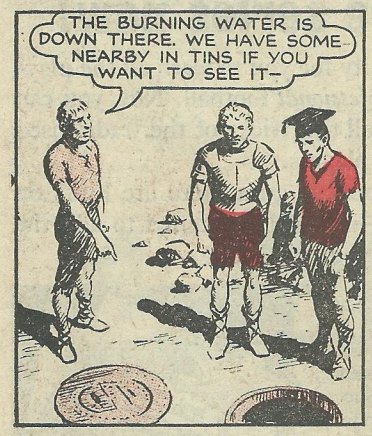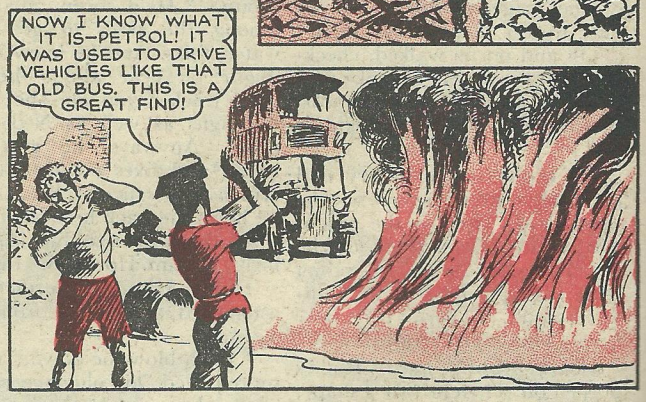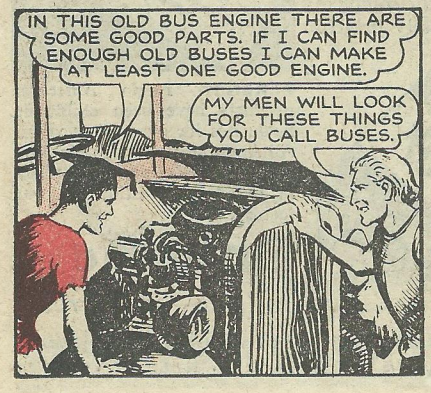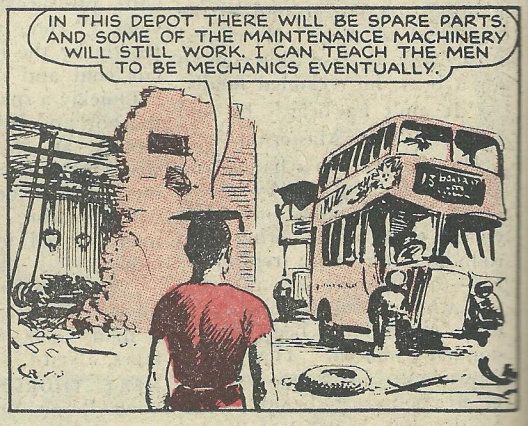HUGH JARROLD BEGINS HIS OWN BUS SERIVCE