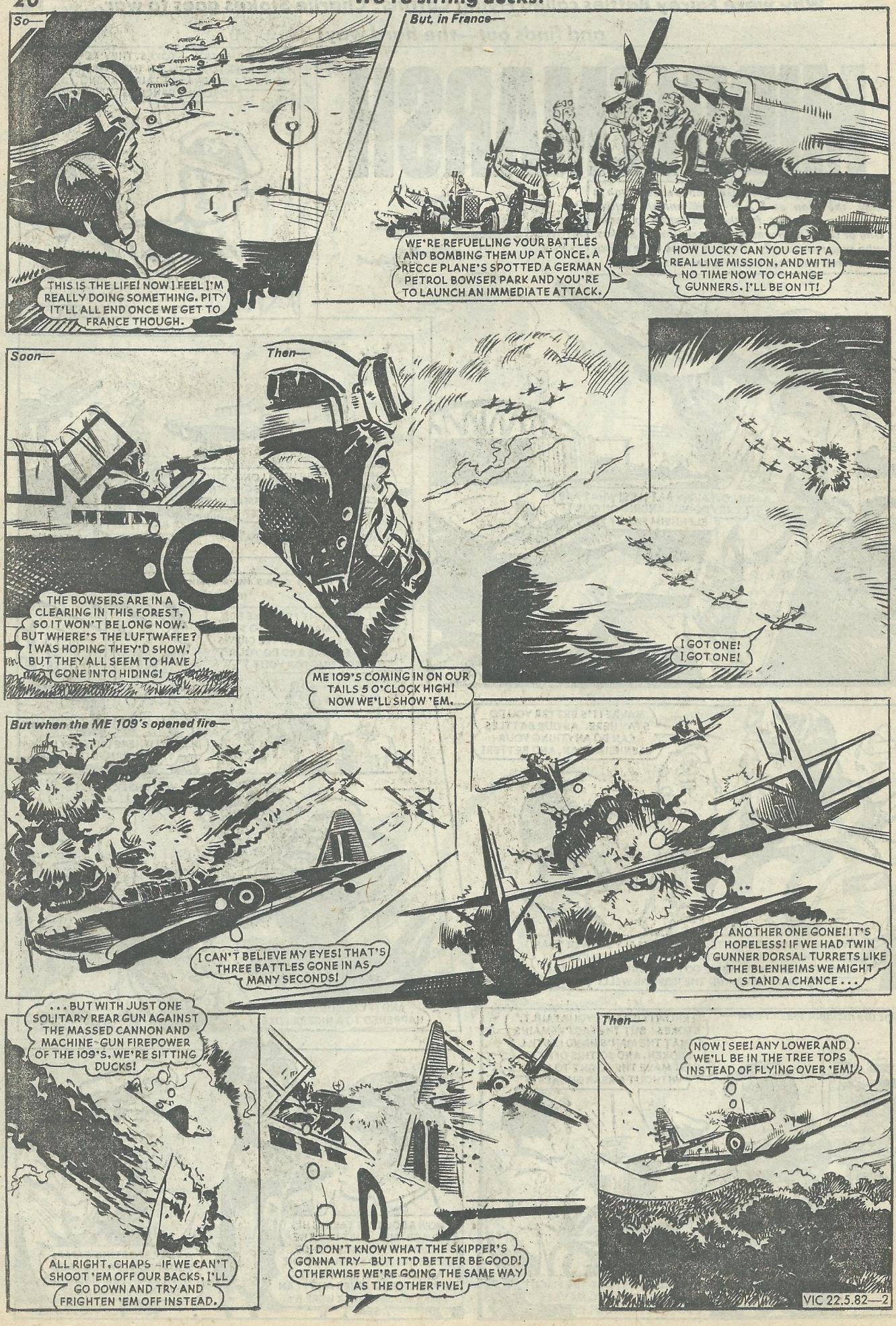"We're sitting ducks!"