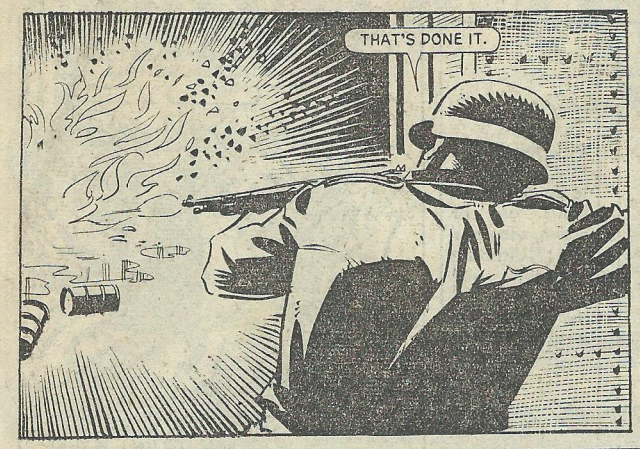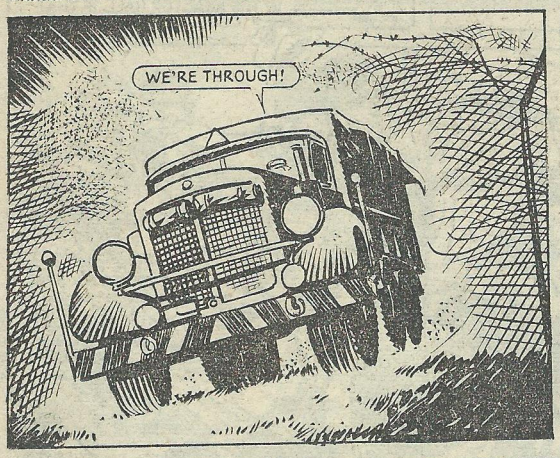The drive to freedom across the field of mines.