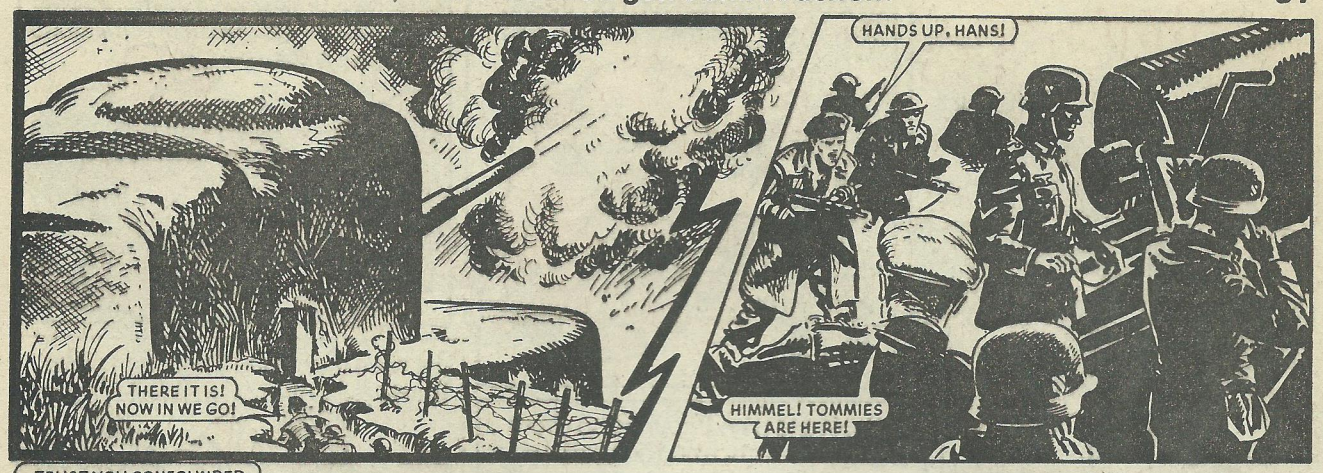

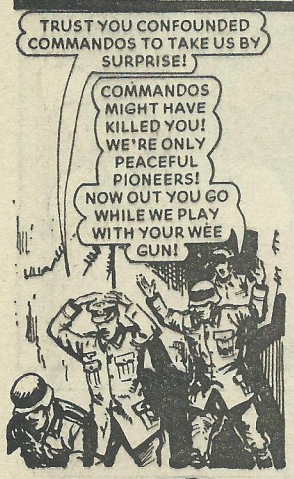

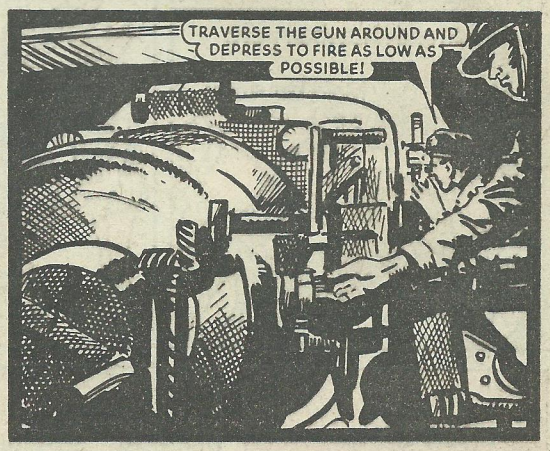

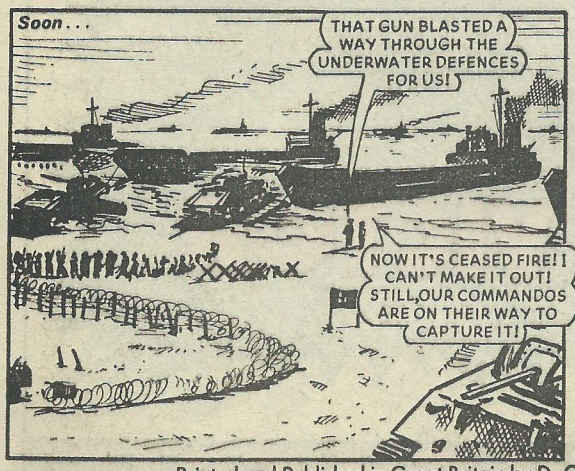

Printed and Published in Great Britain by D. C. THOMSON & CO., LTD., 185 Fleet Street, London EC4A 2HS.
© D. C. THOMSON & CO., LTD., 1986.