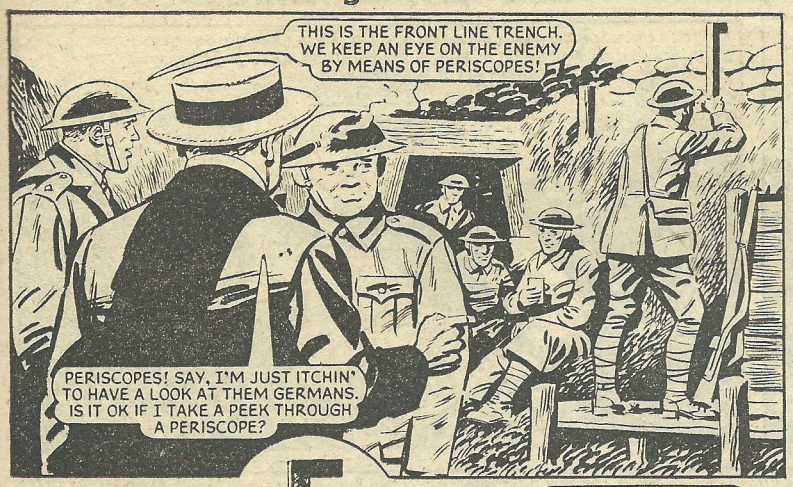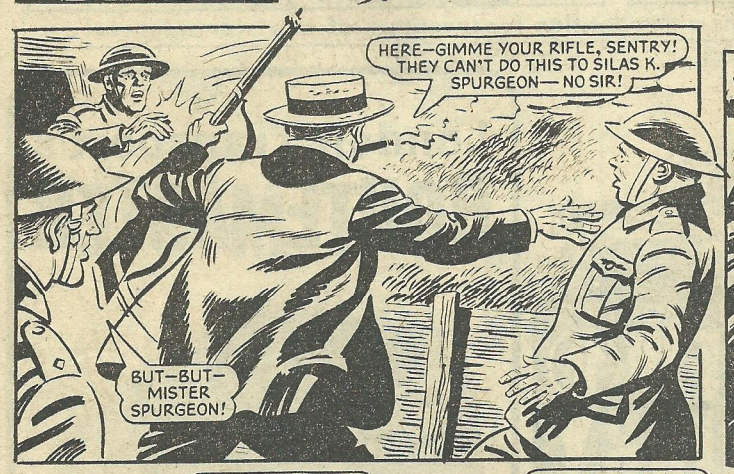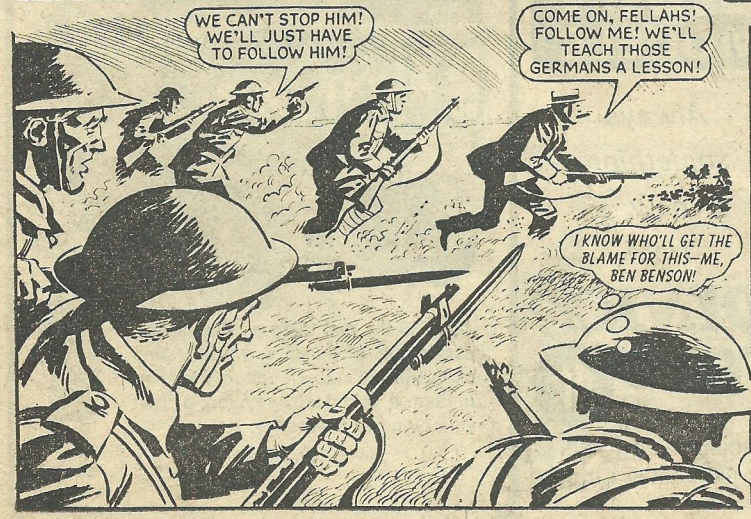One single bullet bursts the German line wide open!