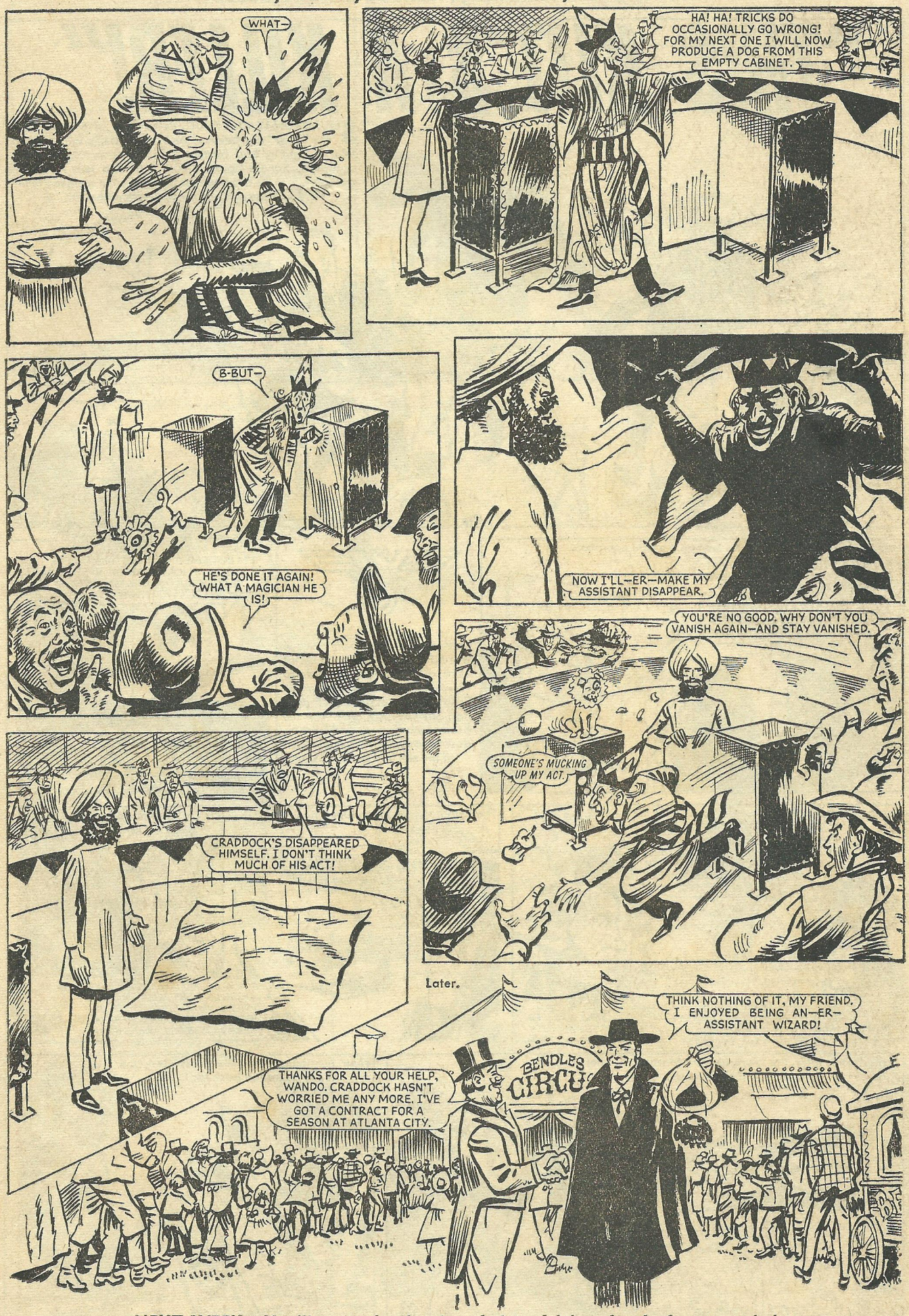

NEXT WEEK—You'll meet the dancing skeleton! It's a howl of a story, lads.